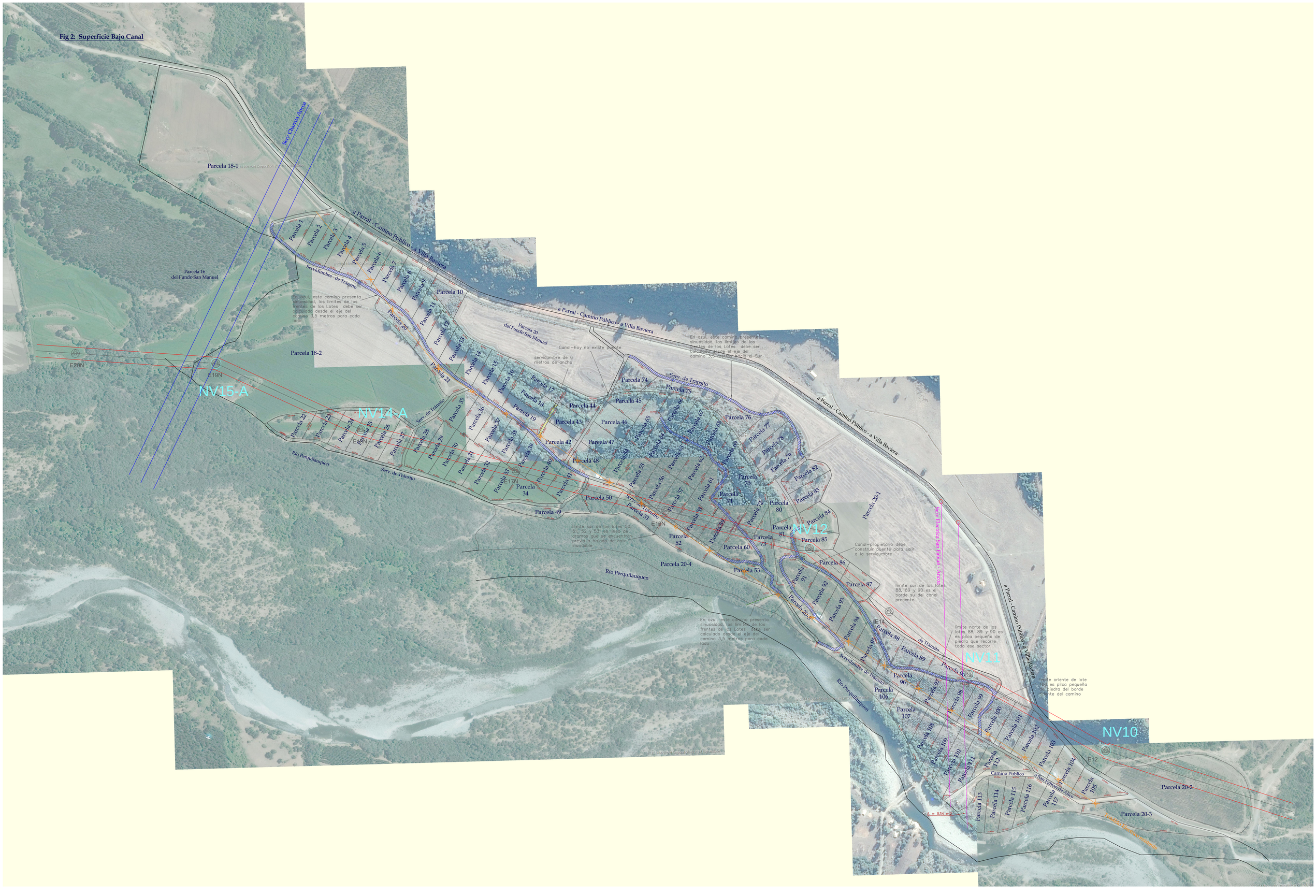**Fig 2: Superficie Bajo Canal**